Annual BHS
"Late 70's" Picnic

Third weekend in August

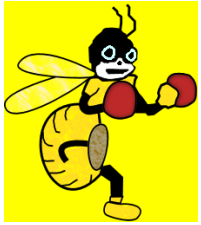

- Tentative day is Saturday; Sunday if we can't get the site for Saturday.
- Padre Picnic area, Tilden Park.
- Anyone with connections to BHS in the late 70's is invited.

Next picnic: August 20, 2011

Updates at berkeleyhighalumni.com

Annual BHS
"Late 70's" Picnic

Third weekend in August

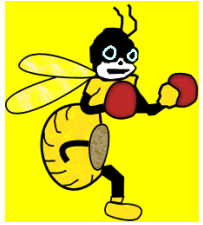

- Tentative day is Saturday; Sunday if we can't get the site for Saturday.
- Padre Picnic area, Tilden Park.
- Anyone with connections to BHS in the late 70's is invited.

Next picnic: August 20, 2011

Updates at berkeleyhighalumni.com

Annual BHS
"Late 70's" Picnic

Third weekend in August

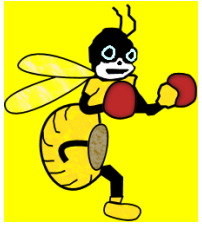

- Tentative day is Saturday; Sunday if we can't get the site for Saturday.
- Padre Picnic area, Tilden Park.
- Anyone with connections to BHS in the late 70's is invited.

Next picnic: August 20, 2011

Updates at berkeleyhighalumni.com

Annual BHS
"Late 70's" Picnic

Third weekend in August

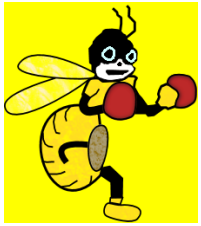

- Tentative day is Saturday; Sunday if we can't get the site for Saturday.
- Padre Picnic area, Tilden Park.
- Anyone with connections to BHS in the late 70's is invited.

Next picnic: August 20, 2011

Updates at berkeleyhighalumni.com

Annual BHS
"Late 70's" Picnic

Third weekend in August

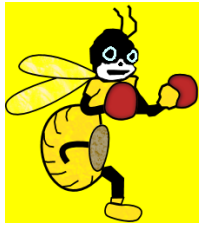

- Tentative day is Saturday; Sunday if we can't get the site for Saturday.
- Padre Picnic area, Tilden Park.
- Anyone with connections to BHS in the late 70's is invited.

Next picnic: August 20, 2011

Updates at berkeleyhighalumni.com

Annual BHS
"Late 70's" Picnic

Third weekend in August

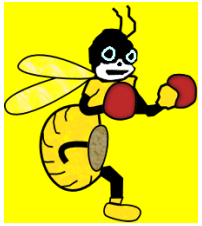

- Tentative day is Saturday; Sunday if we can't get the site for Saturday.
- Padre Picnic area, Tilden Park.
- Anyone with connections to BHS in the late 70's is invited.

Next picnic: August 20, 2011

Updates at berkeleyhighalumni.com

Annual BHS
"Late 70's" Picnic

Third weekend in August

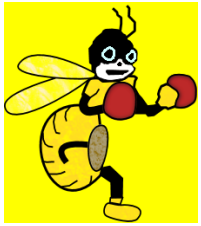

- Tentative day is Saturday; Sunday if we can't get the site for Saturday.
- Padre Picnic area, Tilden Park.
- Anyone with connections to BHS in the late 70's is invited.

Next picnic: August 20, 2011

Updates at berkeleyhighalumni.com

Annual BHS
"Late 70's" Picnic

Third weekend in August

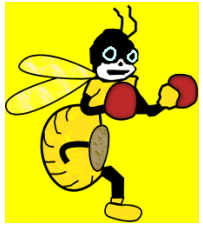

- Tentative day is Saturday; Sunday if we can't get the site for Saturday.
- Padre Picnic area, Tilden Park.
- Anyone with connections to BHS in the late 70's is invited.

Next picnic: August 20, 2011

Updates at berkeleyhighalumni.com

Annual BHS
"Late 70's" Picnic

Third weekend in August

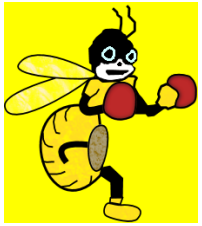

- Tentative day is Saturday; Sunday if we can't get the site for Saturday.
- Padre Picnic area, Tilden Park.
- Anyone with connections to BHS in the late 70's is invited.

Next picnic: August 20, 2011

Updates at berkeleyhighalumni.com